

CIFEX 2004 Data (cal/250ns+2.5/100ns-3.5/500ns: 53.0,50.0)

W2004-04-05-17-38-30 - PPMAG4, IRIG:1/0/2
 UTC: 17:38:30.48 to 19:00:59.93, Dur: 4949s
 TimeLngth: 4949.55s, TimeInt: 28ms (35.4pps)
 TimeCor=-13.0s, PPS(min,max,med): 35,36,35
 Timeint/DSPdiff(mn,min,mx):28,28,30/28,28,30
 Prof: 399 to 175860, NumProf(r/t): 17571/175461
 ProcTime/Recs: 18:03:17-18:11:33/52713-70283
 ADacqtime: 25ms; DRate: 198.4KB/s; Flags: 0, 0, 0
 Pulse: 275ns, IFfilt: 5.0MHz; ppPol: HH HV VV
 TxPol: HHVV, PRF: 20 10 20 10 kHz, Noiseflg:4,3
 Range: Delay 75m, Spacing 15m, Gates 100
 Ave. Pulses: 84, Rng/Prof Aspect@90m/s: 5.9

| | Min | Max | Mean | Std | Varc% |
|-----------|--------|--------|--------|--------|-------|
| hhN(dB) | -67.16 | -63.81 | -65.44 | -75.54 | 9.8 |
| vvN(dB) | -67.17 | -63.80 | -65.48 | -75.55 | 9.8 |
| hhL(dB) | -12.85 | -5.77 | -7.80 | -15.74 | 16.0 |
| vvL(dB) | 5.80 | 6.00 | 6.00 | -25.52 | 0.1 |
| ppN(m/s) | -12.64 | 12.19 | 0.01 | 4.13 | |
| ppT(m/s) | -99.82 | 96.32 | 0.08 | 32.60 | |
| hh/vv(dB) | -99 | -99 | -99 | -99 | -99 |
| vh/hh(dB) | -99 | -99 | -99 | -99 | -99 |
| hv/vv(dB) | NaN | -33.98 | -54.53 | -46.85 | 586. |
| hnjmp(dB) | | | -0.17 | | |
| vnjmp(dB) | | | -0.16 | | |

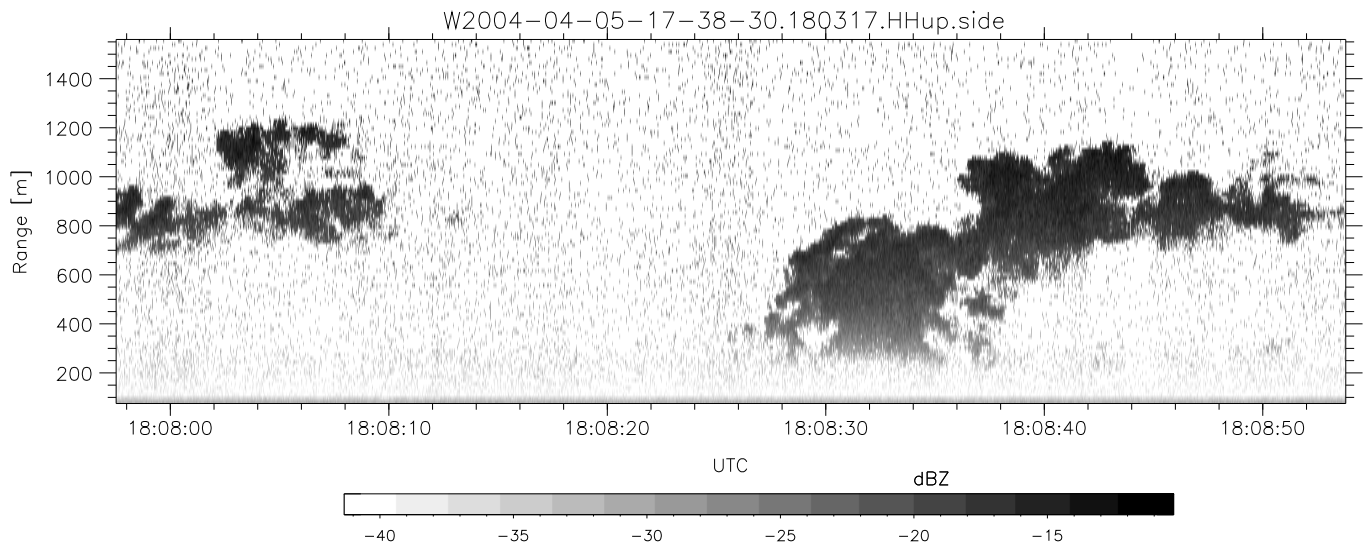
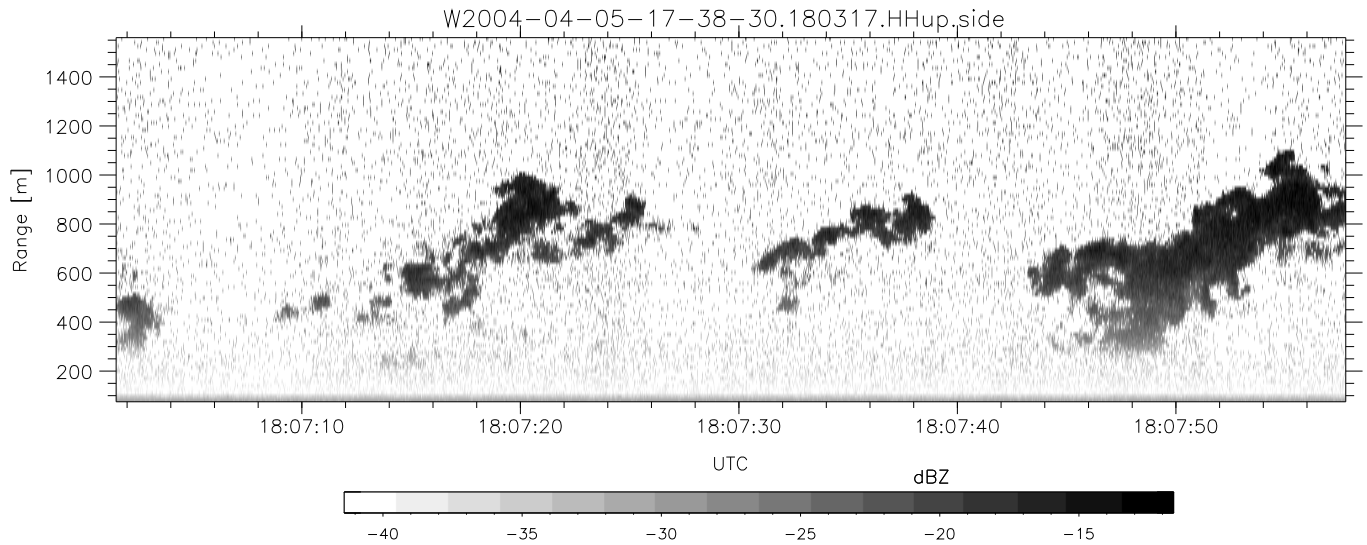
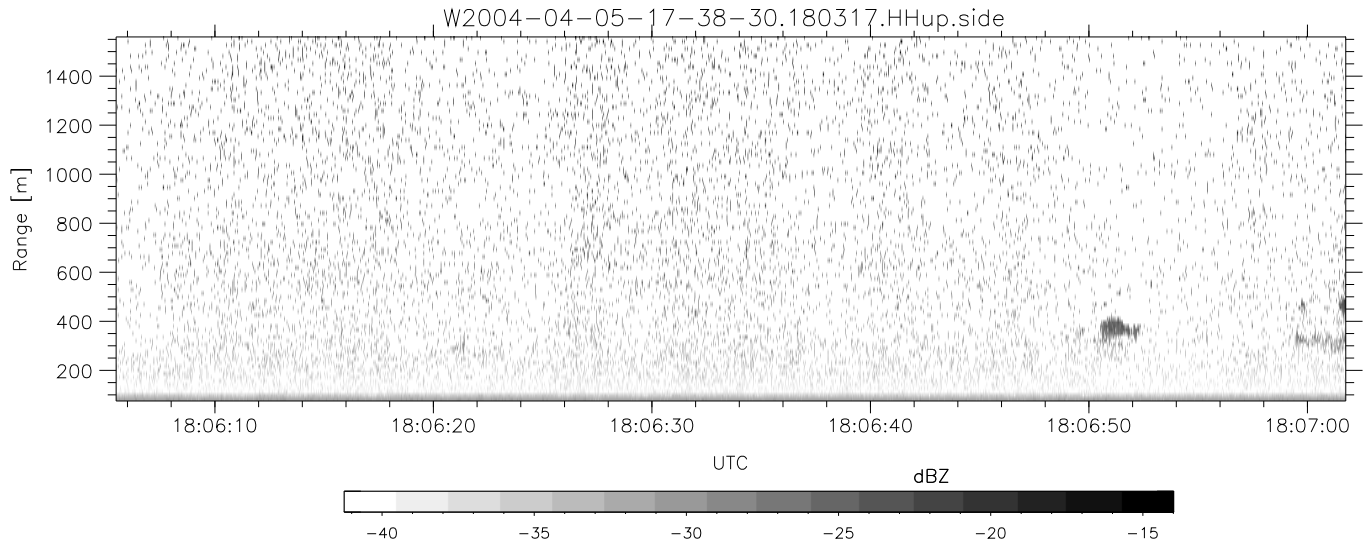

CIFEX 2004 Data (cal/250ns+2.5/100ns-3.5/500ns: 53.0,50.0)

W2004-04-05-17-38-30 - PPMAG4, IRIG:1/0/2
 UTC: 17:38:30.48 to 19:00:59.93, Dur: 4949s
 TimeLngth: 4949.55s, TimeInt: 28ms (35.4pps)
 TimeCor=-13.0s, PPS(min,max,med): 35,36,35
 Timeint/DSPdiff(mn,min,mx):28,28,30/28,28,30
 Prof: 399 to 175860, NumProf(r/t): 17571/175461
 ProcTime/Recs: 18:03:17-18:11:33/52713-70283
 ADacqtime: 25ms; DRate: 198.4KB/s; Flags: 0, 0, 0
 Pulse: 275ns, IFfilt: 5.0MHz; ppPol: HH HV VV
 TxPol: HHVV, PRF: 20 10 20 10 kHz, Noiseflg:4,3
 Range: Delay 75m, Spacing 15m, Gates 100
 Ave. Pulses: 84, Rng/Prof Aspect@90m/s: 5.9

| | Min | Max | Mean | Std | Varc% |
|-----------|--------|--------|--------|--------|-------|
| hhN(dB) | -67.16 | -63.81 | -65.44 | -75.54 | 9.8 |
| vvN(dB) | -67.17 | -63.80 | -65.48 | -75.55 | 9.8 |
| hhL(dB) | -12.85 | -5.77 | -7.80 | -15.74 | 16.0 |
| vvL(dB) | 5.80 | 6.00 | 6.00 | -25.52 | 0.1 |
| ppN(m/s) | -12.64 | 12.19 | 0.01 | 4.13 | |
| ppT(m/s) | -99.82 | 96.32 | 0.08 | 32.60 | |
| hh/vv(dB) | -99 | -99 | -99 | -99 | -99 |
| vh/hh(dB) | -99 | -99 | -99 | -99 | -99 |
| hv/vv(dB) | NaN | -33.98 | -54.53 | -46.85 | 586. |
| hnjmp(dB) | | | -0.17 | | |
| vnjmp(dB) | | | -0.16 | | |

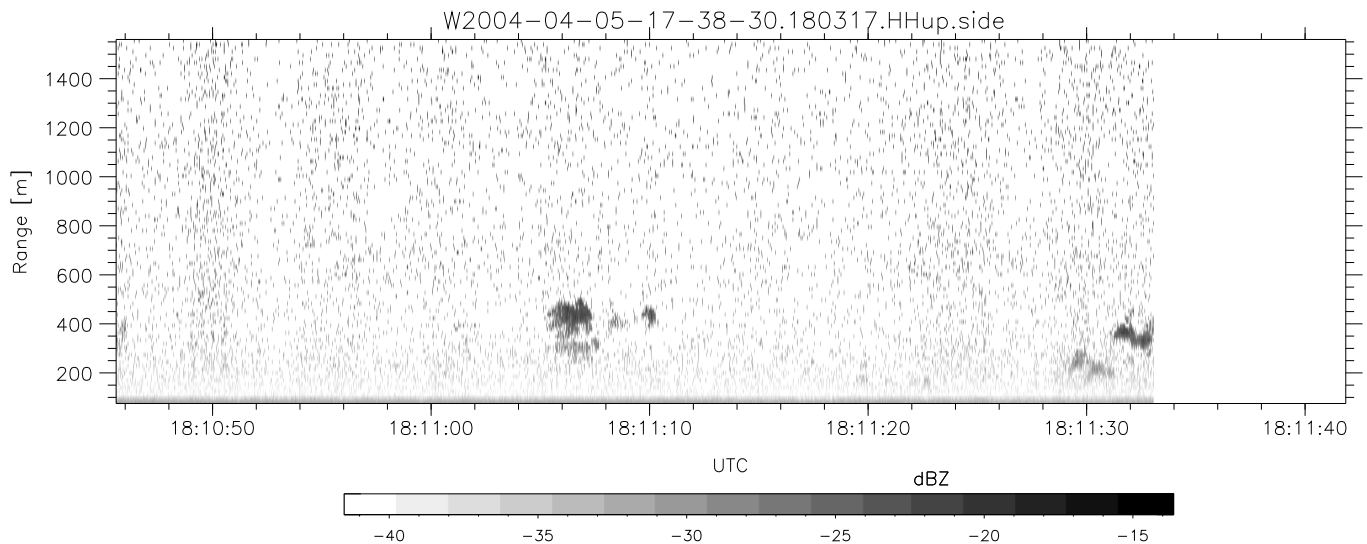
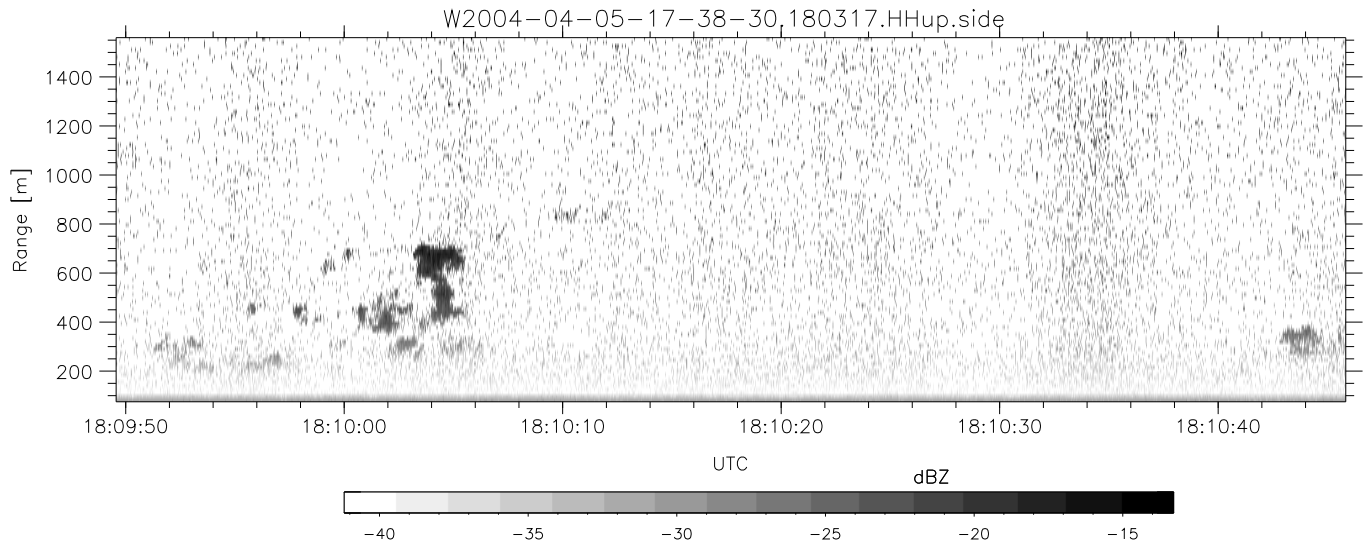
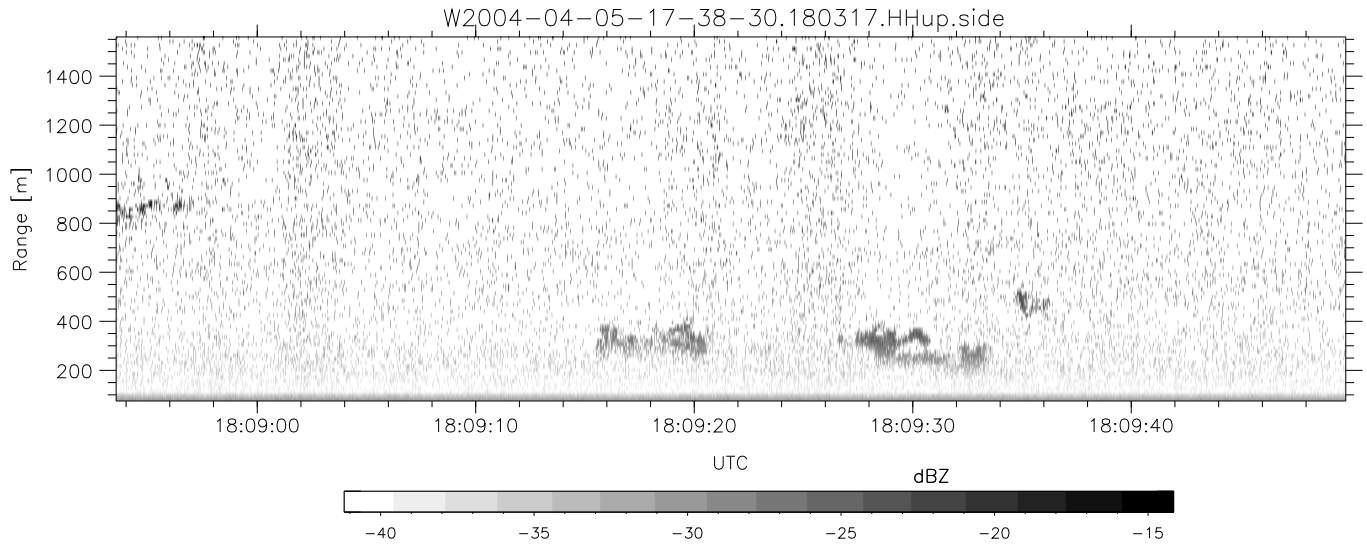

CIFEX 2004 Data (cal/250ns+2.5/100ns-3.5/500ns: 53.0,50.0)

W2004-04-05-17-38-30 - PPMAG4, IRIG:1/0/2
 UTC: 17:38:30.48 to 19:00:59.93, Dur: 4949s
 TimeLngth: 4949.55s, TimeInt: 28ms (35.4pps)
 TimeCor=-13.0s, PPS(min,max,med): 35,36,35
 Timeint/DSPdiff(mn,min,mx):28,28,30/28,28,30
 Prof: 399 to 175860, NumProf(r/t): 17571/175461
 ProcTime/Recs: 18:03:17-18:11:33/52713-70283
 ADacqtime: 25ms; DRate: 198.4KB/s; Flags: 0, 0, 0
 Pulse: 275ns, IFfilt: 5.0MHz; ppPol: HH HV VV
 TxPol: HHVV, PRF: 20 10 20 10 kHz, Noiseflg:4,3
 Range: Delay 75m, Spacing 15m, Gates 100
 Ave. Pulses: 84, Rng/Prof Aspect@90m/s: 5.9

| | Min | Max | Mean | Std | Varc% |
|-----------|--------|--------|--------|--------|-------|
| hhN(dB) | -67.16 | -63.81 | -65.44 | -75.54 | 9.8 |
| vvN(dB) | -67.17 | -63.80 | -65.48 | -75.55 | 9.8 |
| hhL(dB) | -12.85 | -5.77 | -7.80 | -15.74 | 16.0 |
| vvL(dB) | 5.80 | 6.00 | 6.00 | -25.52 | 0.1 |
| ppN(m/s) | -12.64 | 12.19 | 0.01 | 4.13 | |
| ppT(m/s) | -99.82 | 96.32 | 0.08 | 32.60 | |
| hh/vv(dB) | -99 | -99 | -99 | -99 | -99 |
| vh/hh(dB) | -99 | -99 | -99 | -99 | -99 |
| hv/vv(dB) | NaN | -33.98 | -54.53 | -46.85 | 586. |
| hnjmp(dB) | | | -0.17 | | |
| vnjmp(dB) | | | -0.16 | | |