

CIFEX 2004 Data (cal/250ns+2.5/100ns-3.5/500ns: 53.0,50.0)

W2004-04-05-17-38-30 - PPMAG4, IRIG:1/0/2
 UTC: 17:38:30.48 to 19:00:59.93, Dur: 4949s
 TimeLngth: 4949.55s, TimeInt: 28ms (35.4pps)
 TimeCor=-13.0s, PPS(min,max,med): 35,36,35
 Timeint/DSPdiff(mn,min,mx):28,28,34/28,28,34
 Prof: 399 to 175860, NumProf(r/t): 17571/175461
 ProcTime/Recs: 18:11:33-18:19:48/70284-87854
 ADacqtime: 25ms; DRate: 198.4KB/s; Flags: 0, 0, 0
 Pulse: 275ns, IFfilt: 5.0MHz; ppPol: HH HV VV
 TxPol: HHVV, PRF: 20 10 20 10 kHz, Noiseflg:4,2
 Range: Delay 75m, Spacing 15m, Gates 100
 Ave. Pulses: 84, Rng/Prof Aspect@90m/s: 5.9

| | Min | Max | Mean | Std | Varc% |
|------------|--------|--------|--------|--------|-------|
| hhN (dB) | -67.42 | -63.89 | -65.49 | -75.57 | 9.8 |
| vvN (dB) | -67.29 | -64.09 | -65.50 | -75.55 | 9.9 |
| hhL (dB) | -13.51 | -2.55 | -4.74 | -10.48 | 26.7 |
| vvL (dB) | -0.95 | 6.00 | 5.27 | -3.03 | 14.8 |
| ppN (m/s) | -12.30 | 12.27 | -0.03 | 4.11 | |
| ppT (m/s) | -97.18 | 96.96 | -0.23 | 32.47 | |
| hh/vv (dB) | NaN | 44.83 | 16.03 | 30.15 | 2582 |
| vh/hh (dB) | -99 | -99 | -99 | -99 | -99 |
| hv/vv (dB) | NaN | -35.03 | -55.30 | -45.59 | 935. |
| hnjmp (dB) | | | 0.16 | | |
| vnjmp (dB) | | | 0.18 | | |

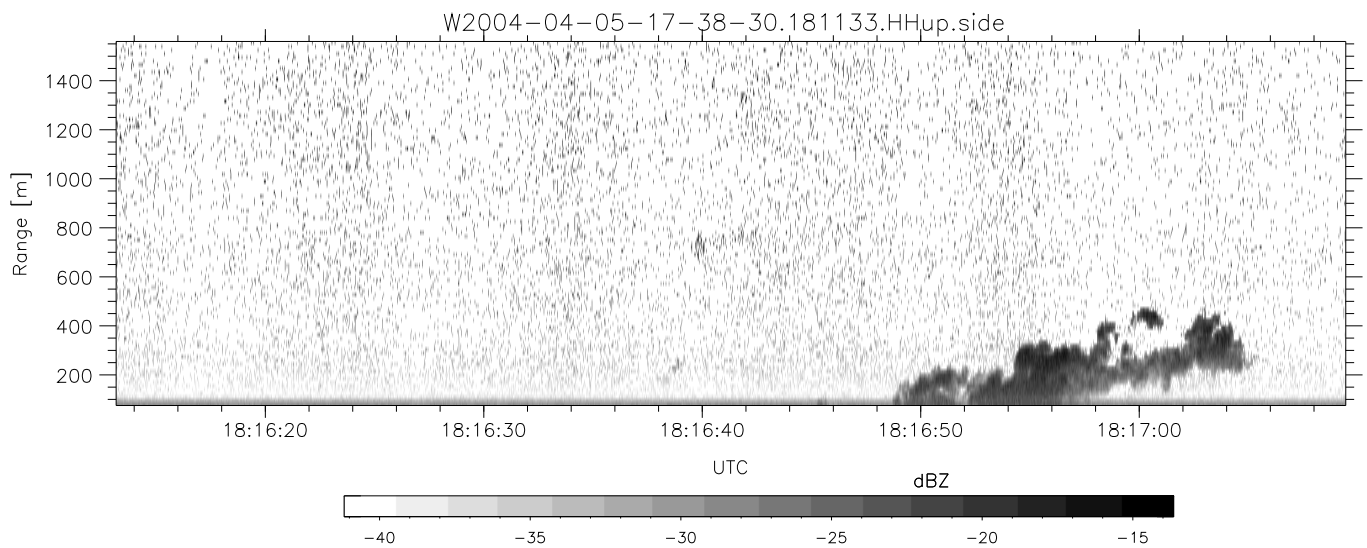
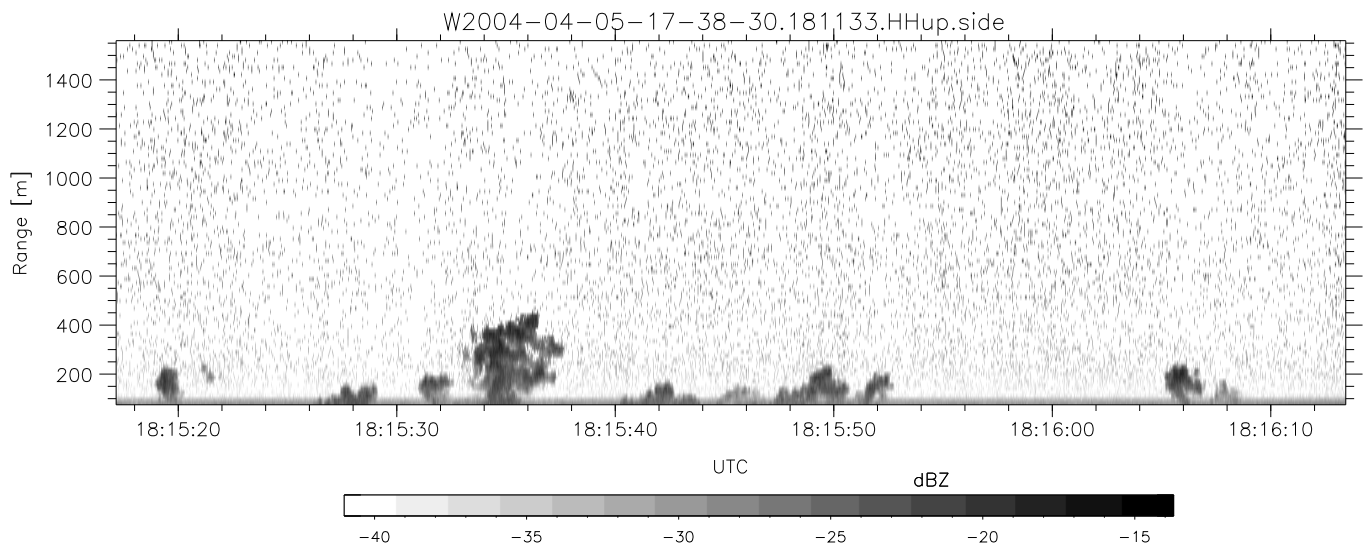
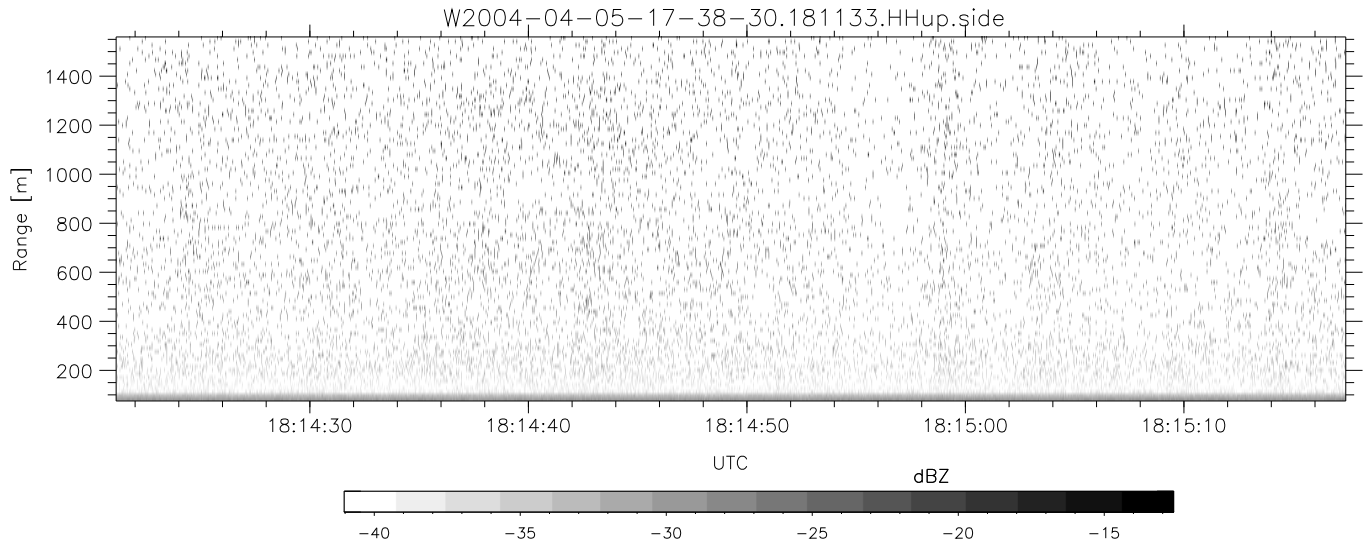

CIFEX 2004 Data (cal/250ns+2.5/100ns-3.5/500ns: 53.0,50.0)

W2004-04-05-17-38-30 - PPMAG4, IRIG:1/0/2
 UTC: 17:38:30.48 to 19:00:59.93, Dur: 4949s
 TimeLngth: 4949.55s, TimeInt: 28ms (35.4pps)
 TimeCor=-13.0s, PPS(min,max,med): 35,36,35
 Timeint/DSPdiff(mn,min,mx):28,28,34/28,28,34
 Prof: 399 to 175860, NumProf(r/t): 17571/175461
 ProcTime/Recs: 18:11:33-18:19:48/70284-87854
 ADacqtime: 25ms; DRate: 198.4KB/s; Flags: 0, 0, 0
 Pulse: 275ns, IFilt: 5.0MHz; ppPol: HH HV VV
 TxPol: HHVV, PRF: 20 10 20 10 kHz, NoiseFlg:4,2
 Range: Delay 75m, Spacing 15m, Gates 100
 Ave. Pulses: 84, Rng/Prof Aspect@90m/s: 5.9

| | Min | Max | Mean | Std | Varc% |
|------------|--------|--------|--------|--------|-------|
| hhN (dB) | -67.42 | -63.89 | -65.49 | -75.57 | 9.8 |
| vvN (dB) | -67.29 | -64.09 | -65.50 | -75.55 | 9.9 |
| hhL (dB) | -13.51 | -2.55 | -4.74 | -10.48 | 26.7 |
| vvL (dB) | -0.95 | 6.00 | 5.27 | -3.03 | 14.8 |
| ppN (m/s) | -12.30 | 12.27 | -0.03 | 4.11 | |
| ppT (m/s) | -97.18 | 96.96 | -0.23 | 32.47 | |
| hh/vv (dB) | NaN | 44.83 | 16.03 | 30.15 | 2582 |
| vh/hh (dB) | -99 | -99 | -99 | -99 | -99 |
| hv/vv (dB) | NaN | -35.03 | -55.30 | -45.59 | 935. |
| hnjmp (dB) | | | 0.16 | | |
| vnjmp (dB) | | | 0.18 | | |

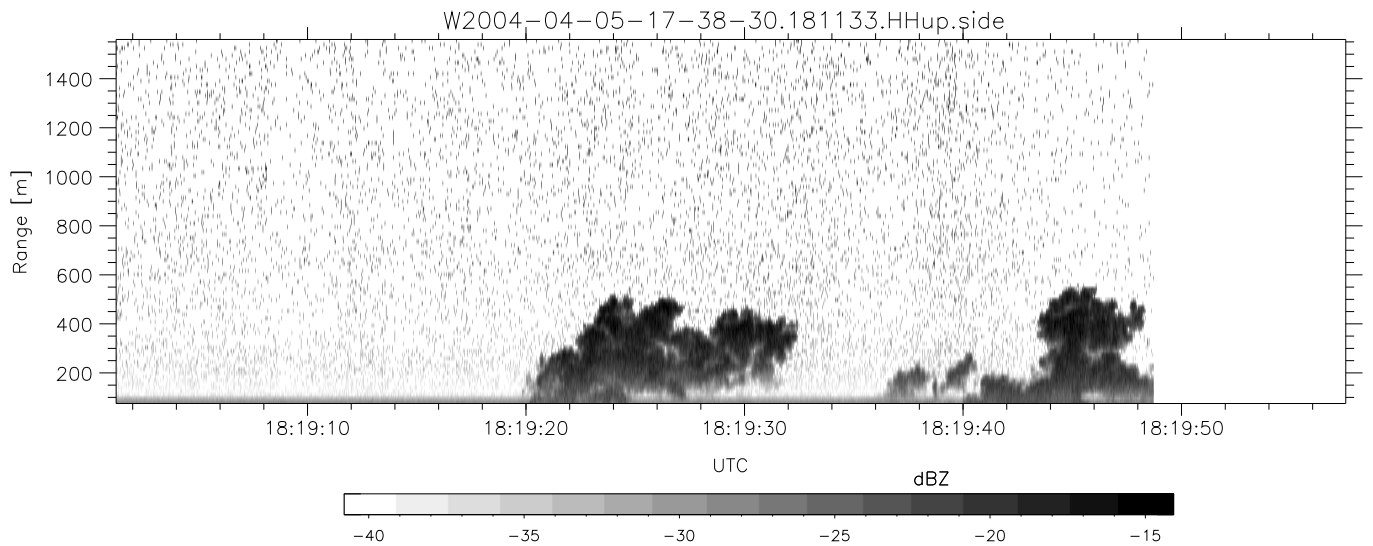
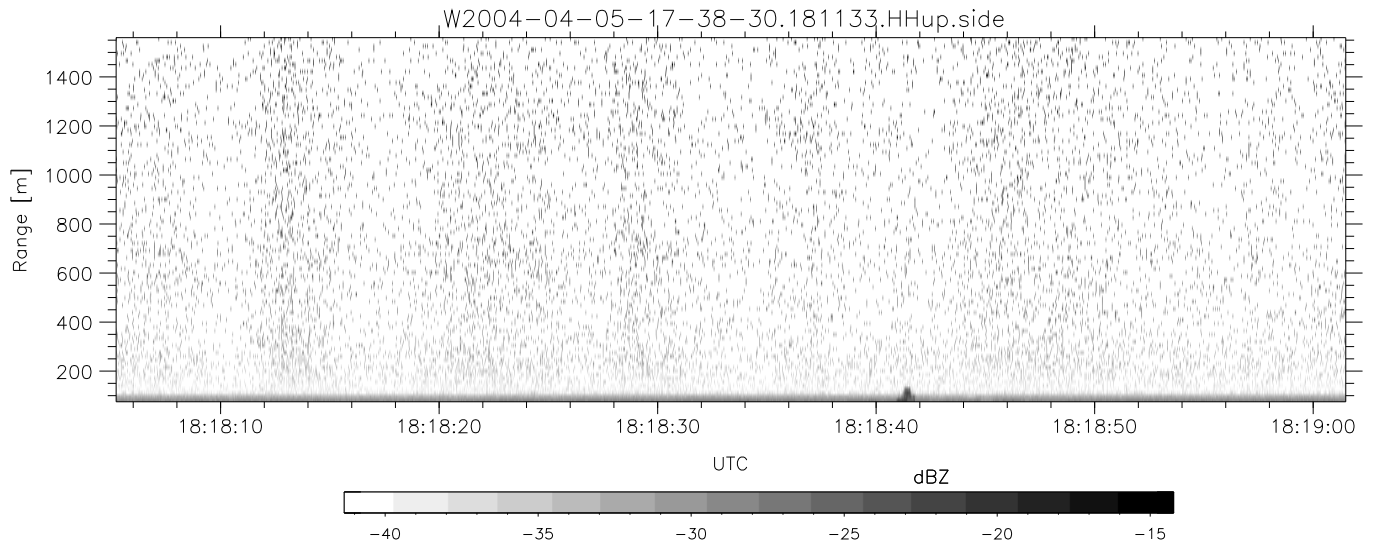
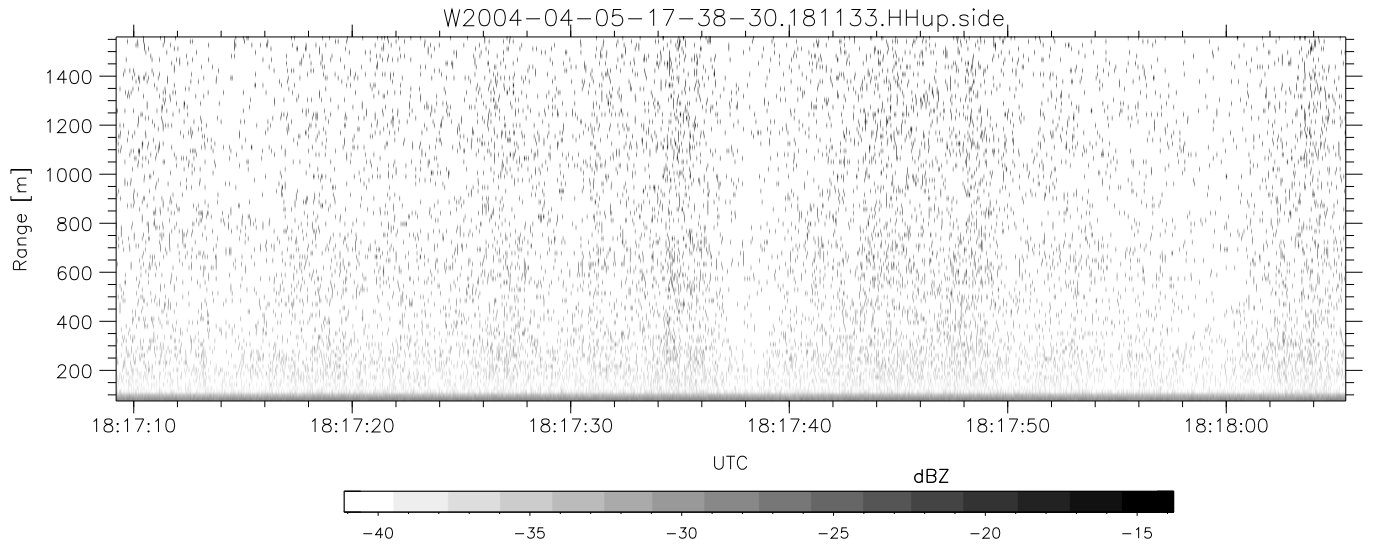

CIFEX 2004 Data (cal/250ns+2.5/100ns-3.5/500ns: 53.0,50.0)

W2004-04-05-17-38-30 - PPMAG4, IRIG:1/0/2
 UTC: 17:38:30.48 to 19:00:59.93, Dur: 4949s
 TimeLngth: 4949.55s, TimeInt: 28ms (35.4pps)
 TimeCor=-13.0s, PPS(min,max,med): 35,36,35
 Timeint/DSPdiff(mn,min,mx):28,28,34/28,28,34
 Prof: 399 to 175860, NumProf(r/t): 17571/175461
 ProcTime/Recs: 18:11:33-18:19:48/70284-87854
 ADacqtime: 25ms; DRate: 198.4KB/s; Flags: 0, 0, 0
 Pulse: 275ns, IFilt: 5.0MHz; ppPol: HH HV VV
 TxPol: HHVV, PRF: 20 10 20 10 kHz, NoiseFlg:4,2
 Range: Delay 75m, Spacing 15m, Gates 100
 Ave. Pulses: 84, Rng/Prof Aspect@90m/s: 5.9

| | Min | Max | Mean | Std | Varc% |
|------------|--------|--------|--------|--------|-------|
| hhN (dB) | -67.42 | -63.89 | -65.49 | -75.57 | 9.8 |
| vvN (dB) | -67.29 | -64.09 | -65.50 | -75.55 | 9.9 |
| hhL (dB) | -13.51 | -2.55 | -4.74 | -10.48 | 26.7 |
| vvL (dB) | -0.95 | 6.00 | 5.27 | -3.03 | 14.8 |
| ppN (m/s) | -12.30 | 12.27 | -0.03 | 4.11 | |
| ppT (m/s) | -97.18 | 96.96 | -0.23 | 32.47 | |
| hh/vv (dB) | NaN | 44.83 | 16.03 | 30.15 | 2582 |
| vh/hh (dB) | -99 | -99 | -99 | -99 | -99 |
| hv/vv (dB) | NaN | -35.03 | -55.30 | -45.59 | 935. |
| hnjmp (dB) | | | 0.16 | | |
| vnjmp (dB) | | | 0.18 | | |