

CIFEX 2004 Data (cal/250ns+2.5/100ns-3.5/500ns: 53.0,50.0)

W2004-04-05-17-38-30 - PPMAG4, IRIG:1/0/2
 UTC: 17:38:30.48 to 19:00:59.93, Dur: 4949s
 TimeLngth: 4949.55s, TimeInt: 28ms (35.4pps)
 TimeCor=-13.0s, PPS(min,max,med): 35,36,35
 Timeint/DSPdiff(mn,min,mx):28,28,28/28,28,28
 Prof: 399 to 175860, NumProf(r/t): 17571/175461
 ProcTime/Recs: 18:36:20-18:44:35/122997-140567
 ADacqtime: 25ms; DRate: 198.4KB/s; Flags: 0, 0, 0
 Pulse: 275ns, IFilt: 5.0MHz; ppPol: HH HV VV
 TxPol: HHVV, PRF: 20 10 20 10 kHz, Noiseflg:4,2
 Range: Delay 75m, Spacing 15m, Gates 100
 Ave. Pulses: 84, Rng/Prof Aspect@90m/s: 5.9

| | Min | Max | Mean | Std | Varc% |
|-----------|--------|--------|--------|--------|-------|
| hhN(dB) | -67.33 | -64.04 | -65.55 | -75.57 | 9.9 |
| vvN(dB) | -67.63 | -63.84 | -65.59 | -75.61 | 9.9 |
| hhL(dB) | -11.76 | -4.10 | -7.95 | -14.34 | 22.9 |
| vvL(dB) | 1.71 | 6.00 | 5.98 | -10.20 | 2.4 |
| ppN(m/s) | -12.54 | 12.66 | -0.03 | 4.16 | |
| ppT(m/s) | -99.10 | 99.99 | -0.23 | 32.87 | |
| hh/vv(dB) | NaN | 54.46 | 10.47 | 30.32 | 9669 |
| vh/hh(dB) | NaN | -27.41 | -33.69 | -35.11 | 72.1 |
| hv/vv(dB) | NaN | -33.70 | -50.20 | -44.11 | 406. |
| hnjmp(dB) | | | -0.17 | | |
| vnjmp(dB) | | | -0.17 | | |

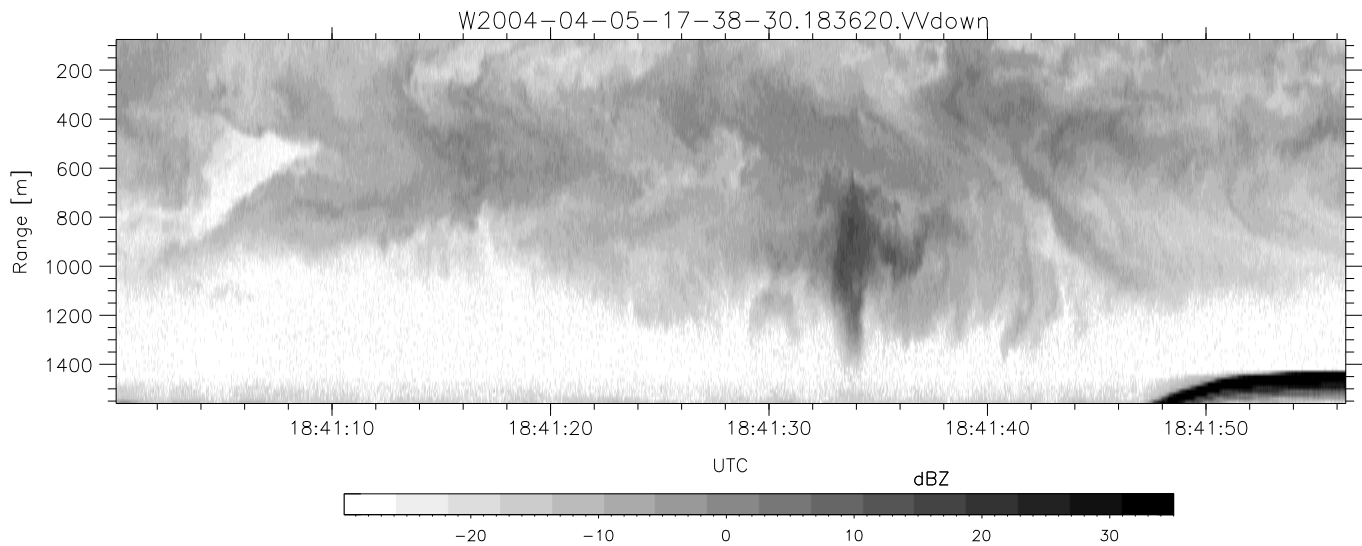
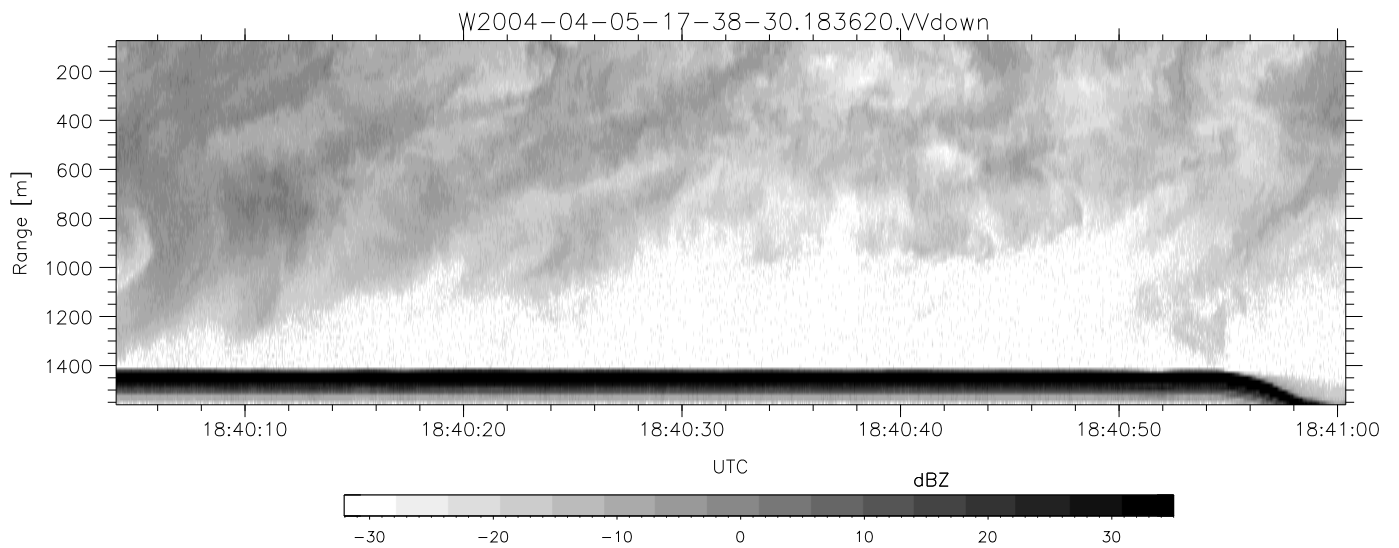
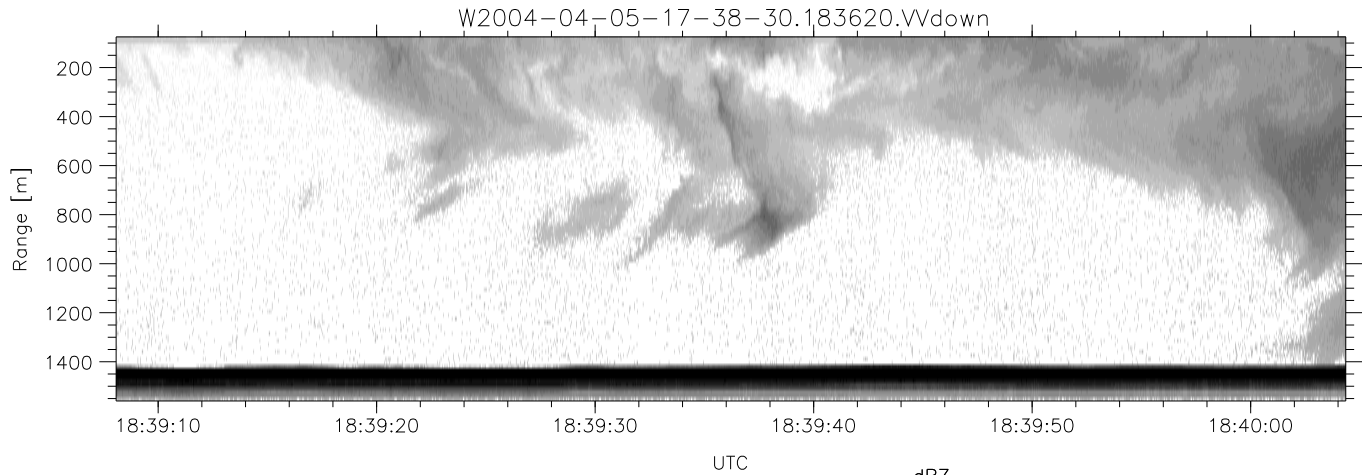

CIFEX 2004 Data (cal/250ns+2.5/100ns-3.5/500ns: 53.0,50.0)

W2004-04-05-17-38-30 - PPMAG4, IRIG:1/0/2
 UTC: 17:38:30.48 to 19:00:59.93, Dur: 4949s
 TimeLngth: 4949.55s, TimeInt: 28ms (35.4pps)
 TimeCor=-13.0s, PPS(min,max,med): 35,36,35
 Timeint/DSPdiff(mn,min,mx):28,28,28/28,28,28
 Prof: 399 to 175860, NumProf(r/t): 17571/175461
 ProcTime/Recs: 18:36:20-18:44:35/122997-140567
 ADacqtime: 25ms; DRate: 198.4KB/s; Flags: 0, 0, 0
 Pulse: 275ns, IFfilt: 5.0MHz; ppPol: HH HV VV
 TxPol: HHVV, PRF: 20 10 20 10 kHz, Noiseflg:4,2
 Range: Delay 75m, Spacing 15m, Gates 100
 Ave. Pulses: 84, Rng/Prof Aspect@90m/s: 5.9

| | Min | Max | Mean | Std | Varc% |
|-------------|--------|--------|--------|--------|-------|
| hhN (dB) | -67.33 | -64.04 | -65.55 | -75.57 | 9.9 |
| vvN (dB) | -67.63 | -63.84 | -65.59 | -75.61 | 9.9 |
| hhL (dB) | -11.76 | -4.10 | -7.95 | -14.34 | 22.9 |
| vvL (dB) | 1.71 | 6.00 | 5.98 | -10.20 | 2.4 |
| ppN (m/s) | -12.54 | 12.66 | -0.03 | 4.16 | |
| ppT (m/s) | -99.10 | 99.99 | -0.23 | 32.87 | |
| hh/vv (dB) | NaN | 54.46 | 10.47 | 30.32 | 9669 |
| vh/hh (dB) | NaN | -27.41 | -33.69 | -35.11 | 72.1 |
| hv/vv (dB) | NaN | -33.70 | -50.20 | -44.11 | 406. |
| hn_jmp (dB) | | | -0.17 | | |
| vn_jmp (dB) | | | -0.17 | | |

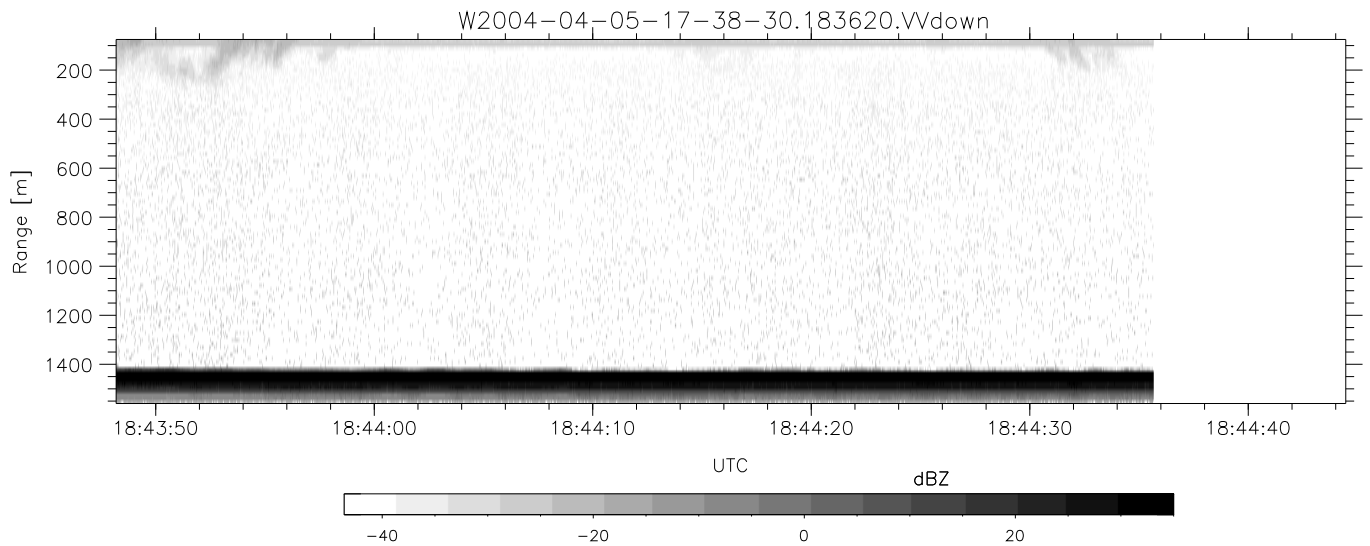
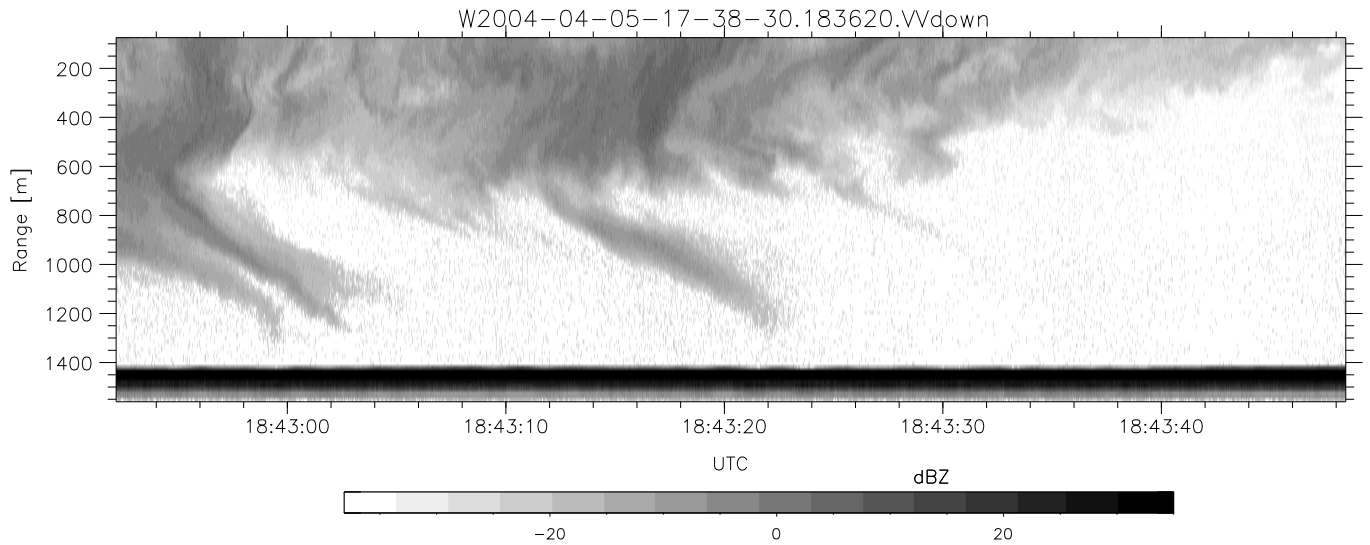
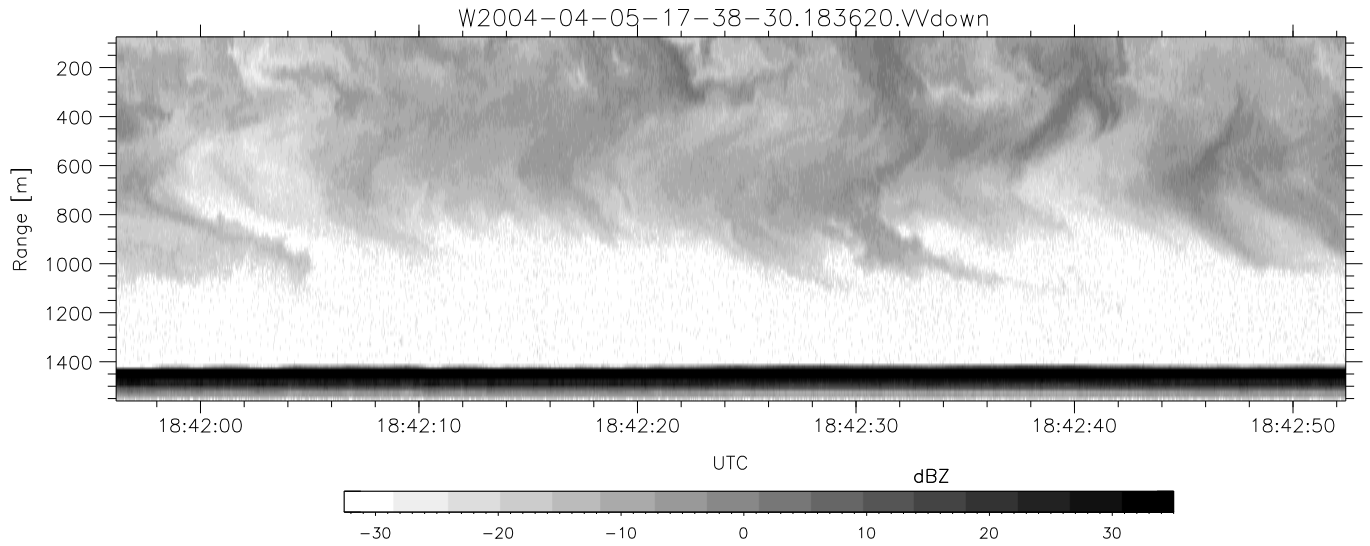

CIFEX 2004 Data (cal/250ns+2.5/100ns-3.5/500ns: 53.0,50.0)

W2004-04-05-17-38-30 - PPMAG4, IRIG:1/0/2
 UTC: 17:38:30.48 to 19:00:59.93, Dur: 4949s
 TimeLngth: 4949.55s, TimeInt: 28ms (35.4pps)
 TimeCor=-13.0s, PPS(min,max,med): 35,36,35
 Timeint/DSPdiff(mn,min,mx):28,28,28/28,28,28
 Prof: 399 to 175860, NumProf(r/t): 17571/175461
 ProcTime/Recs: 18:36:20-18:44:35/122997-140567
 ADacqtime: 25ms; DRate: 198.4KB/s; Flags: 0, 0, 0
 Pulse: 275ns, IFfilt: 5.0MHz; ppPol: HH HV VV
 TxPol: HHVV, PRF: 20 10 20 10 kHz, Noiseflg:4,2
 Range: Delay 75m, Spacing 15m, Gates 100
 Ave. Pulses: 84, Rng/Prof Aspect@90m/s: 5.9

| | Min | Max | Mean | Std | Varc% |
|-----------|--------|--------|--------|--------|-------|
| hhN(dB) | -67.33 | -64.04 | -65.55 | -75.57 | 9.9 |
| vvN(dB) | -67.63 | -63.84 | -65.59 | -75.61 | 9.9 |
| hhL(dB) | -11.76 | -4.10 | -7.95 | -14.34 | 22.9 |
| vvL(dB) | 1.71 | 6.00 | 5.98 | -10.20 | 2.4 |
| ppN(m/s) | -12.54 | 12.66 | -0.03 | 4.16 | |
| ppT(m/s) | -99.10 | 99.99 | -0.23 | 32.87 | |
| hh/vv(dB) | NaN | 54.46 | 10.47 | 30.32 | 9669 |
| vh/hh(dB) | NaN | -27.41 | -33.69 | -35.11 | 72.1 |
| hv/vv(dB) | NaN | -33.70 | -50.20 | -44.11 | 406. |
| hnjmp(dB) | | | -0.17 | | |
| vnjmp(dB) | | | -0.17 | | |